keyless access hotel rfid mifare card door lock key backup

material：zinc alloy

Five bolts strong mortise

Mifare card to open the door

with mechanical keys for emergency

power supply is DC6V

By the card reader it can issue various series of different functions cards,such as floor card,guest card,building card,master card etc.

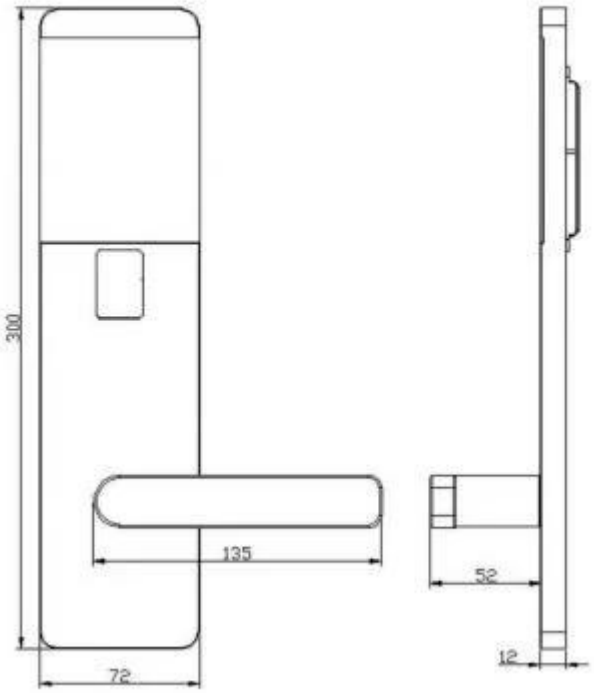

| 时间控制 | 刷卡功能 | 开锁记录 | 遗失挂失 | 级别限制 | 区域限制 | 密码控制 | 假锁报警 |
| --- | --- | --- | --- | --- | --- | --- | --- |
| 规定时间内才可开锁 | 刷卡未开门5S后自动上锁 | 可导出开锁记录报表呈现分析 | 计算机可控制遗失磁卡作废 | 不同的卡不同的级别功能 | 固定楼层卡只开固定楼层 | 所有卡为加密卡核对正确才能开门 | 锁舌非正常压缩自动发出滴滴声 |

## 技术参数

电子钥匙： T5577卡（M1、ID）

工作频率： 工作频率125~134.2KHZ

国标标准： ISO1443-A

工作电压： 4节1.5V LR碱性电池

低压报警： 4.4V（±0.2V）

工作温度： -25°C-55°C

工作湿度： 15%RH-93%RH

开门功耗： ≤200mA持续时间≤0.2S

机械寿命： 正常开门操作≥100000次

开锁记录： 可储存350条

开锁方式： 刷卡、钥匙

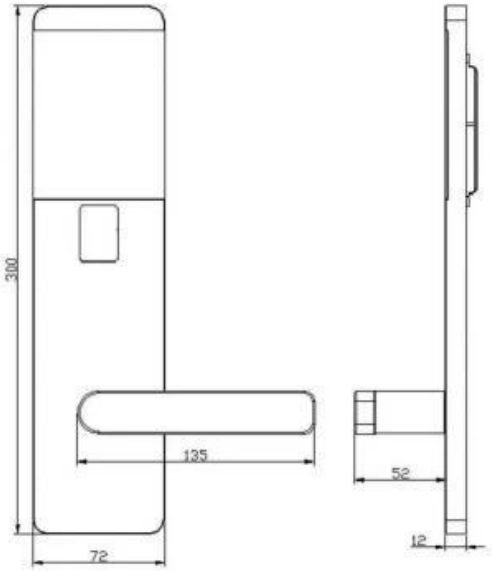

# The direction of the door

**When you standing outside of the door**

**A.(Left push)** **B.(Right push)**

**C.(Left pull)** **D.(Right pull)**

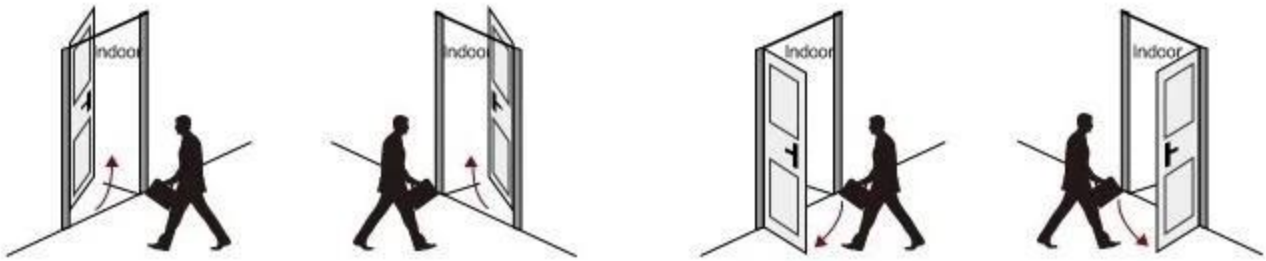


A
Left Handle (push)

B
Righ Handle (push)

C
Left Handle (pull)

D
Righ Handle (pull)

Building/Guestroom Information Settings

## Buildings List

| Building No. | Building Name |
|---|---|
| 1 | Hotel A |
| 3 | 3 |

Add Building
Delete Building
Modify Building
Add Guestroom
Delete Guestroom
Modify Guestroom
Exit[X]

## Guestrooms List---Hotel A

| Floor No. | Guestroom No. | Type | Price | Hour Rate Start-up | Hour Rate Price | Status | Ma |
|---|---|---|---|---|---|---|---|
| 1 | 102 | Standard | 100 | 24 | 20 | Guest | 2 |
| 1 | 103 | Standard | 100 | 24 | 20 | Guest | 2 |
| 1 | 101 | VIP | 123 | 30 | 50 | Guest | 2 |
| 2 | 202 | VIP | 123 | 30 | 50 | Vacancy | 2 |
| 2 | 203 | Standard | 100 | 24 | 20 | Vacancy | 4 |

## Our Workshop

## Our Warehouse

## ■ 2#短锁芯

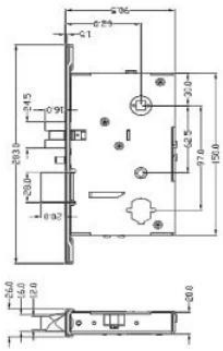

## ■ 2#长锁芯

## ■ 1#短锁芯

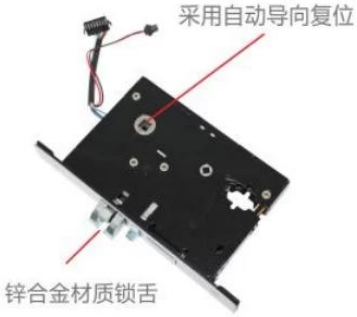


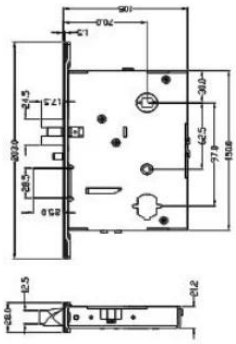

## ■ 1#长锁芯

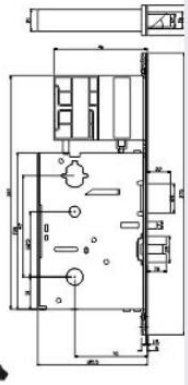

Our Projects

新沂经开区人才公寓

通辽内蒙古大学

鄂尔多斯市熙尔登酒店

邢台东方骏景大酒店

深圳保利来国际大酒店

深圳南方联合大酒店

江苏南通格林豪泰酒店

河北保定大梦酒店

深圳华侨城海洋广场

四川成都金地地产

河北省第六人民医院

大庆摩玛休闲广场